

Historical Research and Polk Directory Documentation

Aerial Photographs

1948 (Source: Environmental Data Resources, EDR)

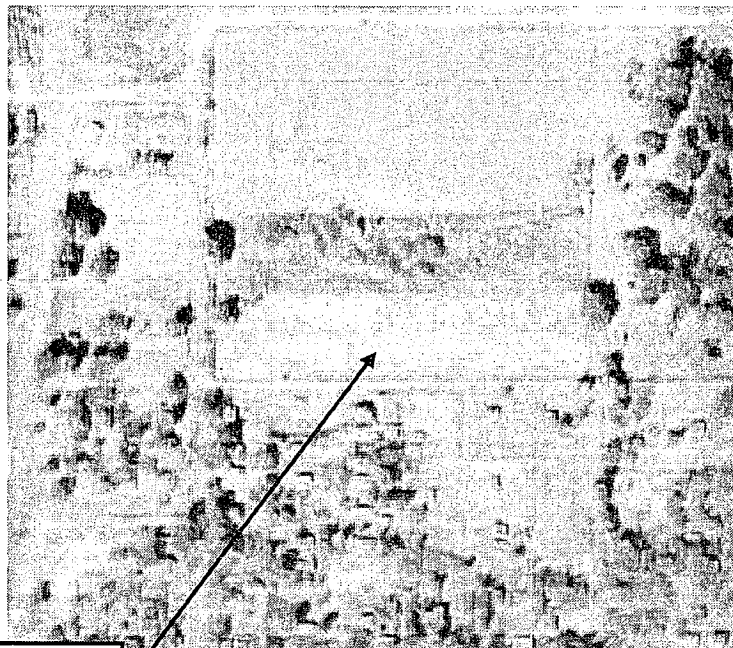

1146 Haskell Avenue

1950 (Source: Environmental Data Resources, EDR)

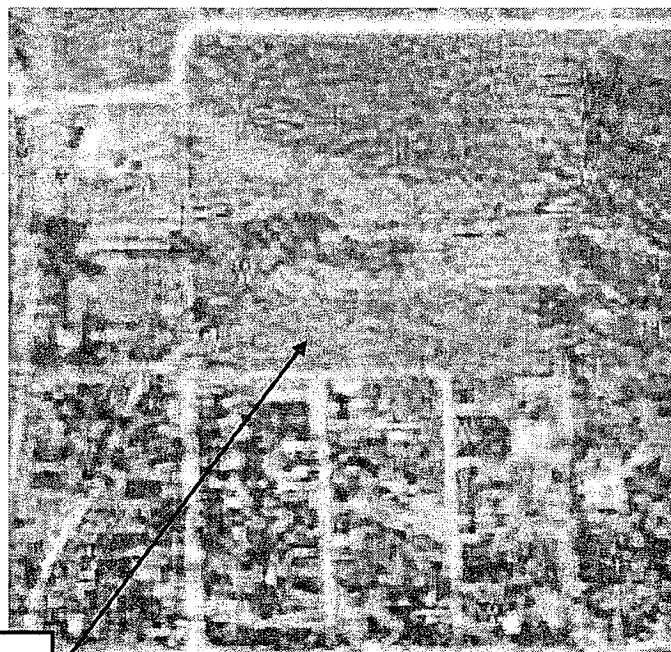

1146 Haskell Avenue

1967 (Source: Environmental Data Resources, EDR)



1146 Haskell Avenue

1970 (Source: Environmental Data Resources, EDR)



1146 Haskell Avenue

1977 (Environmental Data Resources, EDR)

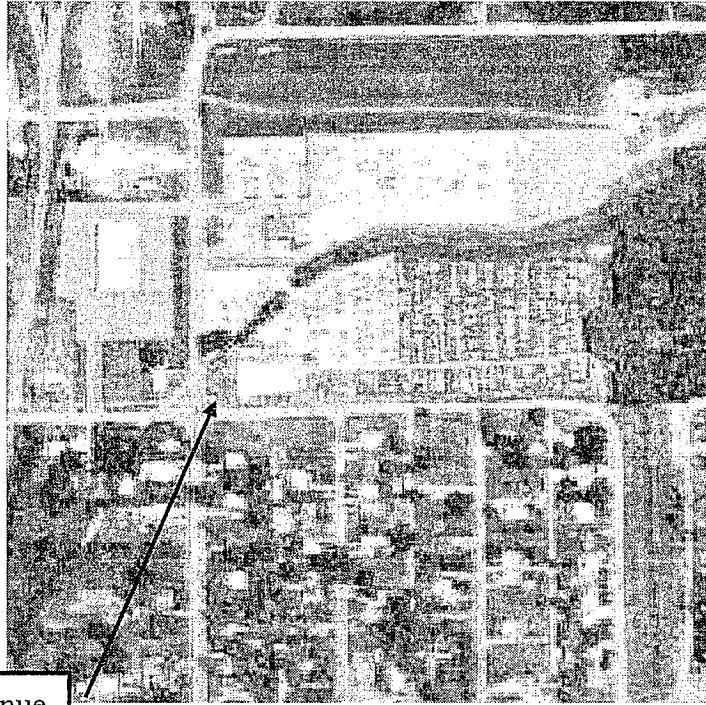

1146 Haskell Avenue

1982 (Environmental Data Resources, EDR)

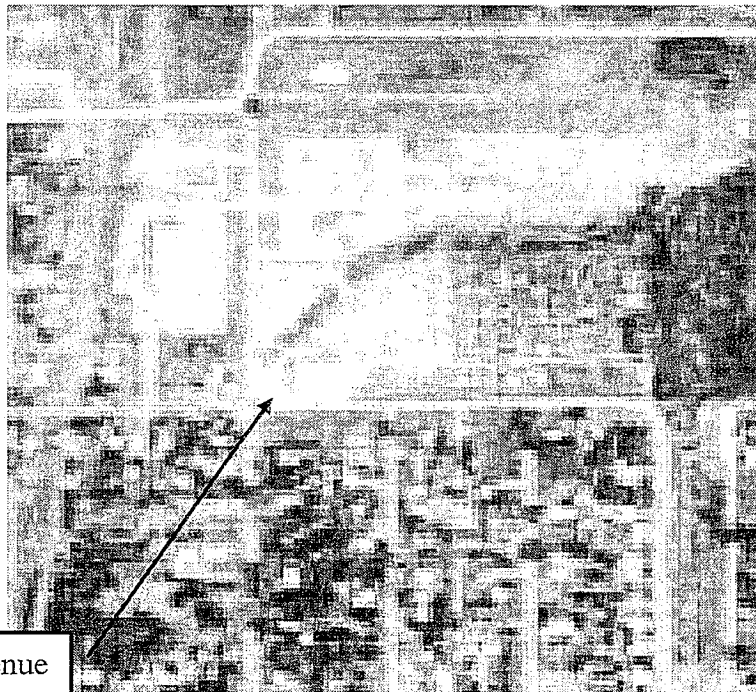

1146 Haskell Avenue

1985 (Environmental Data Resources, EDR)



1146 Haskell Avenue

1991 (Environmental Data Resources, EDR)

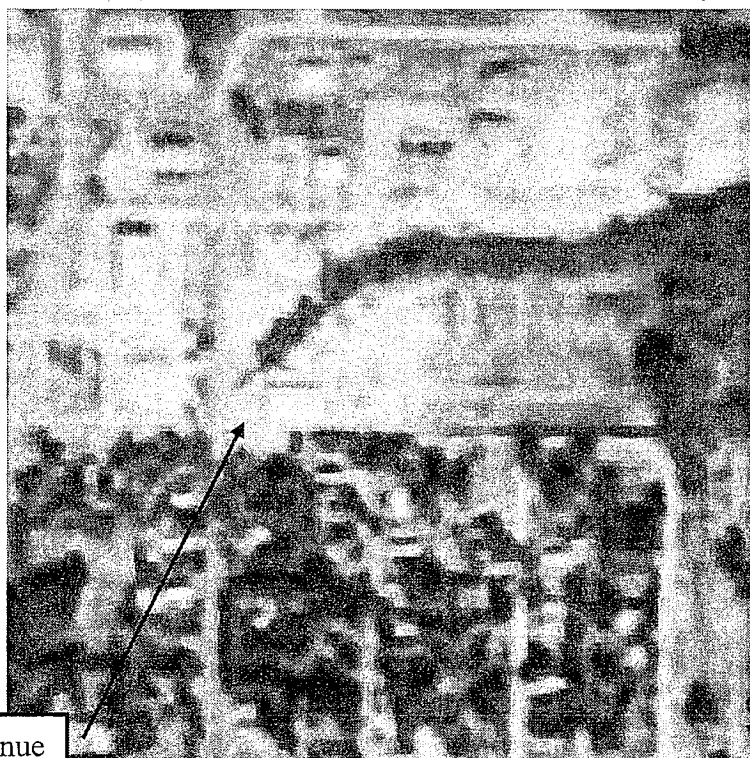

1146 Haskell Avenue

1996 (Environmental Data Resources, EDR)



1146 Haskell Avenue

2002 (Environmental Data Resources, EDR)

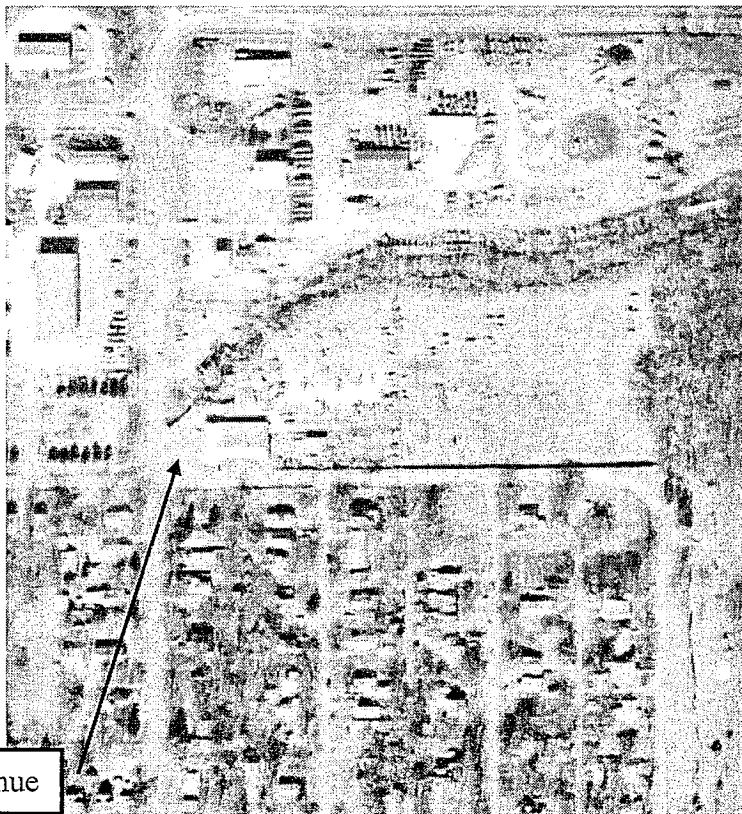

1146 Haskell Avenue

2005 (Environmental Data Resources, EDR)



1146 Haskell Avenue

2006 (Environmental Data Resources, EDR)

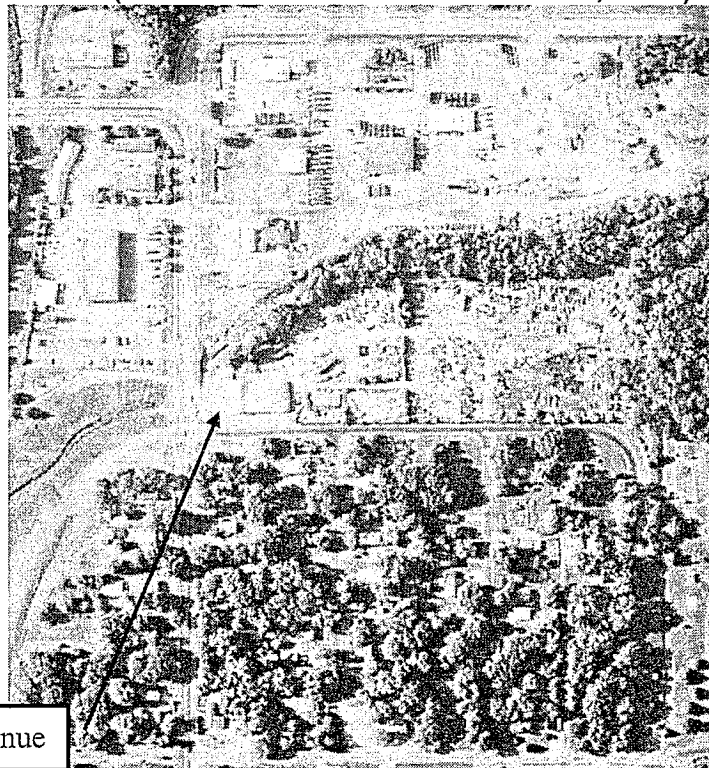

1146 Haskell Avenue

2008 (Environmental Data Resources, EDR)



1146 Haskell Avenue

2010 (Environmental Data Resources, EDR)

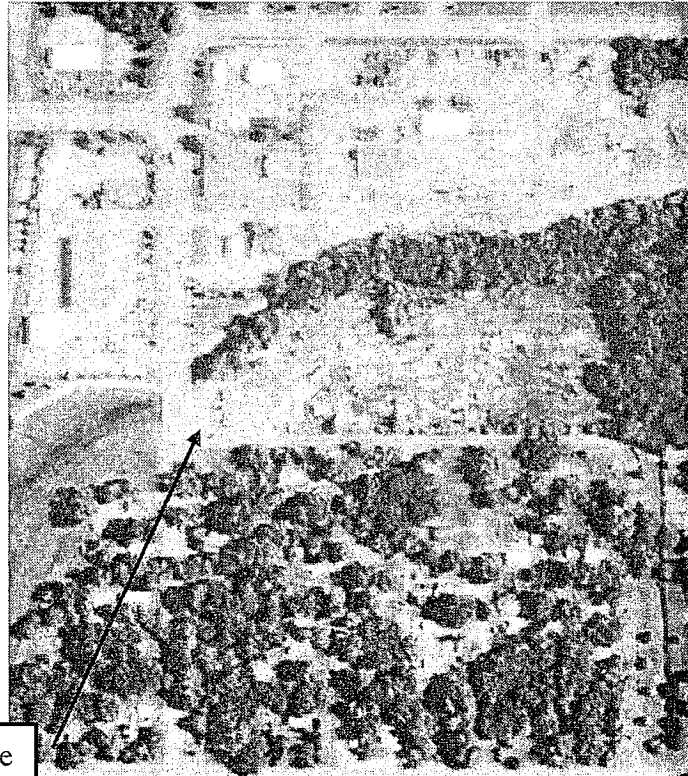

1146 Haskell Avenue

2012 (Environmental Data Resources, EDR)



1146 Haskell Avenue

City Directory Images

Haskell Avenue

2013

HASKELL AVE (LAWRENCE)-FROM 1099 E 15TH ST SOUTH

+ E 11TH ST INTERSECTS

• ZIP CODE 66044 CAR-RT C015

1110 CITY OF LAWRENCE PARK DEPT government offices ✓ @

.....785-832-7970

1120 LAWRENCE STREET MAINTENANCE government offices ✓

.....785-832-3021

STREET MAINTENANCE DIV government offices ✓ @

.....785-832-3031

1140 LAWRENCE SOLID WASTE DIV city government ✓ @

.....785-832-3032

LAWRENCE TRASH & YARD COLLECT garbage collection ✓ @

.....785-832-3022

1141 LAWRENCE CITY VEHICLE MNTNC government offices ✓ @

.....785-832-3020

1146 TWELFTH & HASKELL BARGAIN CTR retail shops ✓ @

.....785-865-3730

+ E 12TH ST INTERSECTS

1204 No Current Listing

1205 Mohr Veronica ✓ [2]

1206 Watson Andrew & Candace ✓ [3]

1208 Kampmann Melinda A [7]

⑪ Williams Chandra ✓

1209 Roberts Larry S ✓ [25] • (1950)

1214 Keogh Tim [8]

Keogh Libby

1224 Holmes Sheri L ✓ [10] • (1950)785-841-9066

Kellogg Thomas C ✓ [15] • (1950)785-841-9066

1225 - 1226 No Current Listing (2 Hses)

1229 Patterson Raymond A @ [17]

1230 Douglas Steffany @ [9]

⑫ Riley Shawn

1244 Davenport Michael S ✓ [13]

1246 HIDDEN JEWEL HAIR SALON & SPA beauty salons ✓ @

.....785-746-1106

+ E 13TH ST INTERSECTS

Haskell Avenue

2008

HASKELL AVE (LAWRENCE)

• ZIP CODE 66044 CAR-RT C015

1120 STREET MAINTENANCE DIV government offices

.....785-832-3031

1140 LAWRENCE SOLID WASTE DIV garbage collection

.....785-832-3022

1141 LAWRENCE CITY VEHICLE MNTNC government offices

.....785-832-3020

1146 TWELFTH & HASKELL BARGAIN CTR retail shops

.....785-865-3730

+ E 12TH ST INTERSECTS

1204 Chikezie Desmond [2]785-856-0977

1205 Goodwin Martin W [4]

1206 [2] Hancock Bonnie785-838-1159

1208 Gaddy Arthur W & Melinda [2]785-749-1951

1209 Roberts Clarence H [30]▲785-843-5931

Roberts Avon D785-843-5931

1214 [2] Keogh Tim

1224 Kellogg Thomas C [11]▲785-841-9066

1225 Shelley Robert C & Delores E [28]▲785-842-3921

1226 No Current Listing

1229 Patterson Raymond A [12]785-842-3895

1230 No Current Listing

1244 Davenport Michael S [9]

1246 HIDDEN HAIR SALON & SPA beauty salons785-749-1106

+ E 13TH ST INTERSECTS

Haskell Avenue

2003

**HASKELL AVE (LAWRENCE)-FROM 999 WARD
AVE****+ N 1550 RD CONTINUES****+ W 11TH ST ENDS****• ZIP CODE 66044 CAR-RT C015****1110 LAWRENCE FORESTRY DEPT government-
forestry serv785-832-7979****1120 STREET MAINTENANCE DIV government
offices785-832-3031****1140 LAWRENCE SOLID WASTE DIV garbage
collection785-832-3022****1141 LAWRENCE CITY VEHICLE MNTNC
government offices785-832-3020****1146 HARRIS AUTO REPAIR brake serv
.....785-838-4488**

Haskell Avenue

2003

HASKELL AVE Cont'd

Mather Kenneth D [A]

Mather Robin G

PEARSON ALIGNMENT & FRAME auto

body- rpr & painting785-838-4455

QUALITY TOWING wrecker serv

.....785-865-1624

+ E 12TH ST INTERSECTS

1201 Not Verified

1204 Muth Heather D785-841-1581

1205 Hatfield John O & Bonnie L [7]▲

.....785-843-4329

1206 Not Verified

1208 Parker Burton785-856-0640

1209 Roberts Clarence H & Avon D [20]▲

.....785-843-5931

1214 Not Verified

1224 Kellogg Thomas C [5]▲785-841-9066

1225 Shelley Rob C [20]▲785-842-3921

Shelley Dee E785-842-3921

1226 Not Verified

1229 Patterson Raymond A [7]▲785-842-3895

Patterson Kathy L785-842-3895

1230 Not Verified

1244 Davenport Michael S [3]785-838-9768

1246 Not Verified

+ E 13TH ST INTERSECTS

Haskell Avenue

1999

**HASKELL AVE (LAWRENCE)-FROM 1501 N
1550TH RD SOUTH
+ E 11TH ST ENDS
ZIP CODE 66044 CAR-RT C015**

1120 LAWRENCE CITY STREET DIV rgltn
admn trnsprt 841-1220

1140 (1) Belles Steve D

1146 QUALITY TOW SERVICE auto svcs
..... 865-1624

+ E 12TH ST INTERSECTS

1201 Johnson Ramona M (2) 749-7210

1204-1205 Not Verified (2 Hses)

1206 Ashcraft Hazel M (8)

1208 (1) Williams Chandra 832-9348

1209 Roberts Larry S (4) (1) 843-5931

Haskell Avenue

1999

HASKELL AVE (L)**cont'd**

1214 ① Surette Johnny D 865-3520

1224 ① Holmes Sheri 841-9066

Kellogg Thomas C ② ▲ 841-9066

1225 Not Verified

1226 Smith Jack L ②+ ▲ 843-7858

Smith Bonnie J 843-7858

1229 Layton Kathy L ③ ▲ 331-0759

1230 Holthues Dawn L ②+

1244 Davenport Michael S ② ▲

1246 Green Esmerelda ③ 331-0523

+ E 13TH ST INTERSECTS

Haskell Avenue

1994

1120 City Public Works Department (Street
Complaints) 841-1220
1140 City Public Works Department (San
Complaints) 841-1911
1141 City Public Works Department (Garage)
841-1230
1146 Vacant
• E 12TH ST INTERSECTS
1201 Vacant
1204 Baldwin M C [3] 842-1174
1205-1206 Not Verified (2 Hses)
1208 Brandt Al [2]
1209 Johnson Lonnie O & E Pauline [9] + ©
842-0680
1214-1224 Not Verified (2 Hses)
1225 Shelley Robt C & Delores E [9] + ©
842-3921
1226 Not Verified
1229 Patterson Raymond E [2] 842-3895
1230 Holthues Arth E & Dawn L [4] ©
843-5196
1244 Edwards Delese [9] + © 841-2352
1246 PICTURE WORKS THE photo dev &
prntg 843-0470
• E 13TH ST INTERSECTS

Haskell Avenue

1989

**HASKELL AV -FROM 900 E 11TH
SOUTH TO E 24TH**

ZIP CODE 65044

E 11TH ST INTERSECTS

1140 City Public Works Department (Street
Complaints) 841-1220

City Public Works Department (San
Complaints) 841-1911

Haskell Avenue

1989

1141 City Public Works Department
(Garage) 841-1230

1146 Ray's Garage And Auto Salvage
843-6828

E 12TH ST INTERSECTS

1204 Thompson

1205★Bryant Michl R © 842-0219

1206★Mayhew Dale A

1208 Rupert Laurie J 749-0212

1209 Johnson Lonnie O © 842-0680

1214 Vacant

1223 Vacant

1224 Ball Leona M Mrs © 842-2563

1225 Shelley Robt C © 842-3921

1226 Wagner Cheryl A 749-2105

1229 Vacant

1230 Campbell Sarah E © 841-8664

1244 Edwards Delease 841-2352

1246 Picture Works The photo dev & prntg
843-0470

E 13TH ST INTERSECTS

Haskell Avenue**1984**

**HASKELL AV —FROM 900 E 11TH
SOUTH TO E 24TH**

ZIP CODE 66044

E 11TH ST INTERSECTS

**1140 City Public Works Department (Street
Division) 841-1220**

**City Public Works Department
(Sanitation Division) 841-1911**

Haskell Avenue

1984

1141 City Public Works Department (Garage)
841-1230

1146 Ray's Garage And Auto Salvage
843-6828

E 12TH ST INTERSECTS

1204 Vacant

1205 Parker Charles R carp © 843-4392

1206★Webster Cora 749-5682

1208★Ramos-Melendez Luis

1209 Johnson Lonnie O © 842-0680

1214★Paxton Brian

1224 Ball Leona M Mrs © 842-2563

1225★Shelley Robt C

1226★Nourat Chris 749-0855

1229 Patterson Raymond 842-3895

1230★Stoffer Sarah © 841-8664

1244 Edwards Deleese 841-2352

1246 Picture Works The photo finishing
843-0470

E 13TH ST INTERSECTS

Haskell Avenue

1979

**HASKELL AV —FROM 900 E
11TH SOUTH TO E 24TH**

ZIP CODE 66044

E 11TH ST INTERSECTS

1129 Maintenance Garage City Of
Lawrence 841-77001140 City Of Lawrence
Maintenance Center
841-7700City Of Lawrence
Maintenance Center
Lawrence City Sanitation
Dept 841-77001146 Ray's Garage And Auto
Salvage 843-6828

E 12TH ST INTERSECTS

1204★Ziek Judy A 843-7959

1205 Parker Charles R carp ©
843-4392

1206 Johnson Lonnie

1208 Richardson Ronald E ©
842-61571209 Johnson Lonnie O' ©
842-0680

1214 Hadi Catherine

1224 Ball Leona M Mrs ©
842-2563

1229★Jochems Ann J 842-5436

1230 No Return

1244 Terrell Harriett © 843-7087

1246 Gurtler Cabinet Shop
842-1215

E 13TH ST INTERSECTS

17

Haskell Avenue

1974

**HASKELL AV —FROM 900 E
11TH SOUTH TO E 24TH****ZIP CODE 66044****E 11TH ST INTERSECTS**

1129 Snodgrass Daniel 843-2809

1146 Ray's Auto Salvage VI3-6828

E 12TH ST INTERSECTS

1200 Martin May Mrs © VI3-4786

1201 Patterson Ernest T 843-2549

Haskell Avenue

1974

HASKELL AV—Contd

1204 ★ Broughton R 843-5016

1205 Parker Charles R carp ©
VI3-43921206 Pringle Ida M Mrs ©
VI3-91871208 Richardson Ronald E ©
842-6059

1209 Johnson Lonnie © VI2-0680

1214 Turner Donna Mrs 843-5004

1224 Ball Leona M Mrs ©
842-25631229 ★ Mayfield Ross Jr ©
841-4927

1230 James Joe F © VI2-1860

1244 Terrell Arnold R © 843-7087

1246 Gurtler Cabinet Shop
VI2-1215

17

E 13TH ST INTERSECTS

Haskell Avenue

1969

3

HASKELL AV -FROM 900 E
11TH SOUTH TO E 24TH

---ZIP CODE 66044

---E 11TH ST INTERSECTS

1129 ELMS FLOYD E 843-5235

1146 RAY'S AUTO SALVAGE

VI3-6828

---E 12TH ST INTERSECTS

1200 MARTIN MAY MRS •

VI3-4786

1201 SHEPLER KATHERINE J
MRS

1204 WELLS VERNON H •

VI2-1415

1205 PARKER CHARLES R CARP

• VI3-4392

1206 PRINGLE IDA M MRS •

VI3-9187

1208 RICHARDSON RONALD E •

842-6059

1209 JOHNSON LONNIE •

VI2-0680

1214 VACANT

1224 BALL LEONA M MRS •

842-2563

1228 VACANT

1229 JACKSON AMY MRS •

VI3-5474

1230 JAMES J F • VI2-1860

1244 TERRELL ARNOLD R •

VI3-7087

1246 GURTLE CABINET SHOP

VI2-1215

17

---E 13TH ST INTERSECTS

Haskell Avenue

1963

HASKELL AVENUE - From 900

E 11th south to E 24th

1129 England Harland

VI2-0472

1146 Ray's Auto Salvage

VI3-6828

E 12th intersects

1200 Martin May Mrs ©

VI3-4786

1201 Britton Norma L ©

VI3-1359

1204 No Return

1205 Vacant

1206 No Return

1208 Vacant

1209 Johnson Lonnie ©

VI2-0680

1214 Martinez Andy jr

VI2-1988

1224 Ryan Carl E VI2-1658

1225 Vacant

1228 Vacant

1229 Jackson Amy Mrs ©

VI3-5474

1230 Devers Dela Mrs

1244 Terrell Arnold R ©

VI3-7087

1246 Vacant

E 13th intersects

YOST
Director
NE 843-5111

Rumsey-Yost

FUNERAL HOME, INC.
& Crematory

2001

Bart Yost
Proctor Crow
Bill Hazelitt
Directors
Since 1920

NEIGHBOR

H 1ST (L)
CONNECTICUT ST INTERSECTS
ODE 66044 CAR-RT C035
Verified
Rea 312-9396
Mark 843-9328
Kinney Amanda 832-9319

YORK ST INTERSECTS
ODE 66044 CAR-RT C041
Kimberly D 312-9215
Michael 331-3597
Paul A 832-1847
Lindsey L
Jennifer A
Jane E
Not Verified

NEW JERSEY ST INTERSECTS
Schwertfeger Jennifer
Carson Flora M
PENNSYLVANIA ST INTERSECTS
ODE 66044 CAR-RT C015
Peterson Ron 842-0585

WARE ST INTERSECTS
Miller Rachele D 749-0877
Open Frank 749-5970
Thurman Jody 832-1428
Thurman Martin 832-1428
Wood Jan 842-1935
Lauren 840-9222
Christensen David 832-0659

LEGON ST BEGINS
Hatt Ronnie 832-0020

ROAD CROSSES
ODE 66046 CAR-RT R016
UTTIG BUILDING PRODUCTS
millwk 842-6845
INDEPENDENT WOODCRAFT millwk 749-0110

KELL AVE INTERSECTS
50 RD CONTINUES
ROAD CROSSES
NESSES 4 HOUSEHOLDS 25

H 1ST (EUDORA)-FROM 2 E 11TH ST
EST
I ST INTERSECTS
CODE 66025 CAR-RT R002
riss Allen 542-2837

LE ST INTERSECTS
ST INTERSECTS
Beebe Rachael L 542-1203
Morris Merle 542-5204
Not Verified
rant Leslie 542-1926

RN ST INTERSECTS
ST INTERSECTS
CODE 66025 CAR-RT R003
elley Doyce R 542-2425

ST INTERSECTS
UCE ST INTERSECTS
EDAR ST INTERSECTS
HOUSEHOLDS 6

TH ST (LAWRENCE)-FROM 1099
MASSACHUSETTS ST WEST
1TH ST BEGINS
P CODE 66044 CAR-RT C033

STINATIONS UNLIMITED travel agcy 832-8687
HELTER INCORPORATED THE
childrens home 843-2085
LAWRENCE RECREATION COMMUNITY
CENTERS recreation ctr 832-7920

IMONT ST INTERSECTS
UTUCKY ST INTERSECTS
Brewer Elaine C 749-2740
BREWER ELAINE health practitioner 749-2740

COLLECTION BUREAU OF LAWRENCE
redit reporting serv 843-4922
GILROY J C atty 842-0770
MEDICAL ASSISTANCE PROGRA
individual/fam serv 842-0726
rator Carol 843-5854

W 11TH ST (L)
310 Balas Danna 832-8036
Halderman Laura 841-1112
Jones Chris 865-5366
Simon Jennifer 842-7848
20 Frank Scott 312-7676
3-4 Not Verified (2 Apts)

+ TENNESSEE ST INTERSECTS
+ OHIO ST INTERSECTS
+ LOUISIANA ST INTERSECTS
+ INDIANA ST INTERSECTS
+ MISSISSIPPI ST INTERSECTS
+ ILLINOIS ST INTERSECTS
+ ALABAMA ST INTERSECTS
+ MAINE ST INTERSECTS
ZIP CODE 66044 CAR-RT C042
1111 Adam Murray 865-5888
Albert Kevin 312-9174
Budnovitch Billy 843-9258
Chapman Andrew 843-9258
Collins Danny 312-7824

DELTA TAU DELTA SOCIETY dwelling
opr 843-6866
Dye Shirley 830-8520
Graham Matt 312-7542
Green Matt 832-9510
Green Jason T 832-9510
Love Billy 312-7696
Netherton Brian 331-4625
Shaw Randall 841-8344

1120 K U AUDIO-READER NETWORK
individual/fam serv 864-4600

1130 Flesch John 838-3475
Hanney D 838-8947
Hanni B 841-7916
Korveniewski Elvis 843-2558
Pasley Nick 312-9936
Richards Derek 832-1020
Sterling Katherine 749-0671
Thomas Alane 843-7147
Vincar Hinko 832-1355
B00Esparza Federico J 312-9248
C Wetmore Holly 832-1771
E-G Not Verified (2 Apts)
H Cleveland Deidre
I Hanney Danae E
K Viegas Fernanda B
1144 Clark Douglas 331-3258
Everley Patrick A 841-9807
Grzymala-Busse Jan 830-9491
Hamm Robert 840-0597
McGinnis Jonathan 312-7049
Stultz Brian 830-0756

TRIANGLE FRATERNITY THE
civic/social assns 843-7404
Wedel Scott 312-7108
10 Not Verified

+ MISSOURI ST INTERSECTS
+ W HILLS TER BEGINS
BUSINESSES 10 HOUSEHOLDS 44

E 12TH ST (EUDORA)-FROM 1201 MAIN
ST EAST
+ W 12TH ST BEGINS
ZIP CODE 66025 CAR-RT R002

40 Woolf Greg 542-3065
+ ELM ST INTERSECTS
1020 Arvidson John 542-3449
DORINE'S LIGHTING AND DESIGN int
design serv 542-3449
103 Wingeback Thomas L 542-1064

+ LOCUST ST INTERSECTS
+ BIRCH ST INTERSECTS
+ ASH ST INTERSECTS
+ GRANDVIEW TRAILER PARK ENDS
+ TALLGRASS DR BEGINS
ZIP CODE 66025 CAR-RT R003
503 Young Shell 542-2149
Young John B 542-2149
700 Not Verified
701 Harris Steven D 542-2849
Harris Lori M 542-2849
706 Berthelsen Eric 542-1795
707 Gilroy James 542-3436
7120 Durr B 542-1787

E 12TH ST (E)
713 Kurtz Dale A
718 Paulsen E 542-3752
Thompson Evelyn 542-2975
721 Ginavan Dan E & Michelle 542-5013
802 Rogers Terri R 542-3522
Rogers Stephen G 542-3522
806 Boyd S 542-3925
809 Johnson Kirsten E
813 Olson Kirsten 542-2357
814 Not Verified
817 Cain Catherine A
818 Waage Clark 542-1263
Waage John C 542-1263
821 Faibian Kenya L 542-2758
Faibian Dale 542-2758
822 Shanks Ronald D 542-1125
825 Mader Scott F 542-1689
826 Not Verified
829 Miller Trenton A 542-3221
830 Wadel Brian 542-3009
833 Riemann Carice R 542-3485
834 Abts Boyd 542-3828

ADVANCED GUTTER SYSTEMS single-
fam constrn 542-3277

+ BLUE STEM DR BEGINS
BUSINESSES 2 HOUSEHOLDS 28

E 12TH ST (LAWRENCE)-FROM 1199 NEW
HAMPSHIRE ST EAST
ZIP CODE 66044 CAR-RT C007

205 Brosius Elizabeth 841-1689

+ RHODE ISLAND ST INTERSECTS
301 COMMUNITY CHURCH OF GOD
community ch 843-8365
Hunter Jesse 843-8365
Hunter Marie 842-7609

ZIP CODE 66044 CAR-RT C035
348 Harlan Julie 843-5118
Martell Curtis 843-5118
350 Vlach Adrien 838-3181
352 Hall Garland 749-7583

+ CONNECTICUT ST INTERSECTS
ZIP CODE 66044 CAR-RT C041
406 Brown Lewis W
+ NEW YORK ST INTERSECTS
509 McVay K A 842-0971

+ NEW JERSEY ST INTERSECTS
+ PENNSYLVANIA ST INTERSECTS
+ DELAWARE ST INTERSECTS
ZIP CODE 66044 CAR-RT C015
806 Collins Carmen 842-6039
Crouse Brent 842-6039
811 Kelley Larry 841-7564
815 BELCHER HOLDING COMPANY mech
contr 843-2910
HUXTABLE & ASSOCIATES
INCORPORATED mech contr 843-2910
818 Overbaugh Phil 843-5481
824 Rodriguez Jesse A
Rodriguez Phyllis C
828 D & M PROPERTY MANAGEME real
estate agt 841-6159
Miller D M 841-6159
832 Bennett Arron 830-0870
838 Bia Phyllis A 842-2253
8420 Mangan Alicia 832-8656

+ OREGON ST INTERSECTS
907 Burdett Stephen
915-917 Not Verified (2 Hses)
+ RAILROAD CROSSES
1008 MIKE'S AUTO SERVICE genl auto repr
shop 843-3953

+ HASKELL AVE INTERSECTS
+ ALMIRA ST BEGINS
+ LAURA LN BEGINS
BUSINESSES 5 HOUSEHOLDS 21

W 12TH ST (EUDORA)-FROM 1201 MAIN
ST WEST
+ E 12TH ST BEGINS
+ MAPLE ST INTERSECTS
+ OAK ST INTERSECTS



Expect more.
cablevision

830-1130

Local News, Sports, Weather Weekdays At 6 PM & 10 PM

Cable 6News



E 12TH ST (E) cont'd

+ **ASH ST INTERSECTS**
 + **TALLGRASS DR INTERSECTS**
 • ZIP CODE 66025 CAR-RT R003
 503 Young John B [E] + 542-2149
 + **BLUE STEM DR BEGINS**
 700 [E] Haid Vernon E 542-2573
 701 [E] Crockett Jim 542-3506
 706 [E] Berthelsen Eric E & Roshel 542-1795
 707 Gilroy James [E] 542-3436
 BUSINESSES 1 HOUSEHOLDS 8

E 12TH ST (LAWRENCE)-FROM 1199 NEW HAMPSHIRE ST EAST
 • ZIP CODE 66044 CAR-RT C007

205 [E] Brosius Elizabeth 841-1689
 [E] Middlemas Keith 749-4347
 + **RHODE ISLAND ST INTERSECTS**
 301 COMMUNITY CHURCH OF GOD
 religious orgs 843-8365
 Hunter Jesse L & Linda [E] + 843-8365
 • ZIP CODE 66044 CAR-RT C035
 348 Martell Curtis A [E] + 843-5118
 [E] Wengrover S 865-0870
 350 [E] Vlach Adrien 838-3181
 352 Hall Rev Garland G & Vickie [E] 749-7583
 + **CONNECTICUT ST INTERSECTS**
 406 [E] Stout Brandy 865-2415
 409 EAST SIDE LAUNDRY cn-oprtd Indrs
 cln 842-8833

+ **NEW YORK ST INTERSECTS**
 • ZIP CODE 66044 CAR-RT C041
 509 Not Verified
 + **NEW JERSEY ST INTERSECTS**
 + **PENNSYLVANIA ST INTERSECTS**
 • ZIP CODE 66044 CAR-RT C015
 712 [E] Durr Brenda 542-1787
 + **DELAWARE ST INTERSECTS**
 806 Evans David V & Carmen [E] + 842-6039

811 [E] Kelley Larry 841-7564
 815 HUXTABLE & ASSOCIATES plumb-htg-
 a/c 843-2910
 818 Overbaugh Lena D & Phillip [E] + 843-5481

824 Rodriguez Jesse A [E]
 Rodriguez Phyllis C
 828 D & M PROPERTY MANAGEMENT real
 est agts/mgrs 841-6159
 832 [E] Bennett Aaron 830-0870
 838 [E] Fletcher Andy 842-7902
 842 Miller Mitch [E] 749-3326
 915 Garner Harold A [E] + 843-5608
 917 [E] Cheek J D 843-5608
 Robb Derrick L [E] 843-5608

+ **OREGON ST INTERSECTS**
 * 1008 BILL & WAYNE'S CAR CARE auto rpr
 843-3953

[E] Falor Michael D +
 + **RAILROAD CROSSES**
 + **HASKELL AVE INTERSECTS**
 + **ALMIRA ST BEGINS**
 + **LAURA LN BEGINS**
 + **BROOK ST BEGINS**
 BUSINESSES 5 HOUSEHOLDS 21

W 12TH ST (EUDORA)-FROM 1201 MAIN ST WEST

+ **E 12TH ST BEGINS**
 + **MAPLE ST INTERSECTS**
 + **OAK ST INTERSECTS**
 + **ACORN ST INTERSECTS**
 • ZIP CODE 66025 CAR-RT R002

210 [E] Bennett Holly 542-1819
 + **FIR ST INTERSECTS**
 • ZIP CODE 66025 CAR-RT R003
 315 Scribner Teddy L & Linda [E] + 542-3386

+ **PINE ST INTERSECTS**
 404 Wardrip Paul L [E] 542-2537
 410 Watson Norman C [E] + 542-3973
 Watson Rebecca J 542-3973
 414 Not Verified

+ **SPRUCE ST INTERSECTS**
 + **WALNUT ST INTERSECTS**
 611 [E] Coppedge Michael 542-3430
 612 Blizzard Joshua J [E]
 Blizzard Amy L

+ **CHERRY ST INTERSECTS**
 700 [E] Haid Vernon E
 [E] Nichols Harold 542-3920

W 12TH ST (E) cont'd

[E] Shuman Patricia A +
 714 Athey Shawn W [E] 542-1641
 Athey Jerri K 542-1641
 + **CEDAR ST INTERSECTS**

HOUSEHOLDS 11

W 12TH ST (LAWRENCE)-FROM 1199 VERMONT ST WEST
 • ZIP CODE 66044 CAR-RT C033

200 [E] Christie Josh 842-1772
 Lueker Derek [E] 331-0384
 [E] Paull Matt 749-4667
 [E] Ray Paul II 331-0657
 [E] Ray Paul A
 B Not Verified

+ **KENTUCKY ST INTERSECTS**
 306 [E] Brennan Fluffy 832-2920

[E] Mullin Andrew 843-9480
 [E] Mullin Peter 843-9480
 308 Cavanaugh J K [E] 842-5682
 [E] Pare J 841-6549
 1 Not Verified

+ **TENNESSEE ST INTERSECTS**
 407 Kidd Johnston S [E] 838-9964
 414 [E] Kupper Bonnie S +
 Kupper Richard B
 [E] Raynor Sara A 331-4240

+ **OHIO ST INTERSECTS**
 + **LOUISIANA ST INTERSECTS**
 • ZIP CODE 66044 CAR-RT C005
 618 CROSSING THE drinking places

865-4044
 620 Muthas Kitchen [E] 749-6060
 622 COUNCIL TRAVEL SERVICES USA
 travel agcy 749-3900
 624 [E] Glass Onion 841-2310
 GLASS ONION THE eating places
 841-5333

+ **OREAD AVE BEGINS**
 + **INDIANA ST INTERSECTS**

704 Pinet C M [E] + 843-8273
 706 Findlay Robert R [E] + 842-4821
 [E] O'Leary Jerry W 832-2752
 [E] Von Tersch Carol 842-5030
 707 [E] Harden Matt 331-0355
 Reilly Angela R [E]
 Veach Anthony K [E] 331-3816
 709 Hall Brian S [E] 832-0376
 [E] Minton Jeremy 331-3091
 711 [E] Best Carol 331-3368

+ **MISSISSIPPI ST INTERSECTS**
 • ZIP CODE 66049 CAR-RT R008

3910 Rew Danny R & Teresa [E] + 842-6289
 3911 Lehman Frederick F [E] + 842-3388
 Lehman Joann 842-3388
 3920 [E] Allan Gary 842-2774
 3930 Not Verified

4000 Hird Stephen C [E] +
 Hird Pamela S
 4010 [E] Smith J A 865-5755
 4011 Johnston John C & Jane [E] + 841-0774

+ **HACIENDA LN BEGINS**
 4100 Hooze John R & Claudia [E] +

843-8728
 Sibley Carmela M 843-8728
 4110 Not Verified
 4111 May Jerry W & Jane [E] + 843-7819
 MAY CONTRACTORS nonresid constr
 843-0711

4120 Haupt Leslie A & Sharon [E] +
 841-1670
 4121 Johnson Peggy L [E] + 842-3209
 4130 AVITAR ENVIRONMENTAL testing labs
 749-3636

[E] Helmick Ron 749-0411
 4202 [E] Greenwood Robert 865-2584
 4203 Yulich Mitchell D [E] + 843-9201
 4206 COOPER MALONE & MCLAIN security
 brkrs dlr 843-1818

Reimond Gerard J [E] + 331-4363
 Reimond Linda J 331-4363
 4207 Lemesany Glen L [E] + 841-0319

4210 Not Verified
 4211 Berndt Roy W [E] + 832-2341
 Berndt Tracey W 832-2341

4214 Citro Valerie A [E]
 Dantonio Mark J [E] +
 Dantonio Rebecca P

W 12TH ST (L) cont'd

Ukpokodu Peter & Nellie [E] + 842-3643
 Lawrence Carle A 842-3643
 + **WAGON WHEEL RD INTERSECTS**
 BUSINESSES 6 HOUSEHOLDS 50

W 13TH CT (LAWRENCE)-
 • ZIP CODE 66049 CAR-RT R008

4304 [E] Mitra R 843-7418
 4305 Bell Boyd J [E] + 749-2816
 Bell Andrea L 749-2816
 4308 [E] Johannes Barbara 865-4333
 4309 Ebmeier Jill [E] + 841-6871
 HOUSEHOLDS 4

13TH ST (LAWRENCE)-
 • ZIP CODE 66044 CAR-RT R003

16382 Not Verified
 16718 RYUN JIM SPORTS CAMPS schs
 edctl svcs 749-3325

16836 Bennett Barbara H [E] + 843-0762
 16946 Anderson Chris B [E] +
 16957 [E] Durkin Brian A
 Durkin Amy L

16975 [E] Durkin Brian 842-7036
 17156 Ousdahl Wilford [E]
 Ousdahl Ethyl O

17256 Unfred Michael C [E] 749-2807
 • ZIP CODE 66044 CAR-RT R004
 19500 [E] Cooper K 841-0705

Cross Francis J Jr [E]
 Cross Kelly S
 19582 [E] Hopkins Kenneth L

19679 Henderson Glenn E [E] +
 Henderson Cindy L
 BUSINESSES 1 HOUSEHOLDS 11

E 13TH ST (EUDORA)-FROM 1299 MAIN ST EAST

+ **W 13TH ST BEGINS**
 + **MAIN ST INTERSECTS**
 + **MAPLE ST INTERSECTS**
 + **ELM ST INTERSECTS**
 + **OAK ST INTERSECTS**
 + **LOCUST ST INTERSECTS**
 + **ACORN ST INTERSECTS**
 + **CHURCH ST INTERSECTS**
 + **FIR ST INTERSECTS**
 + **BIRCH ST INTERSECTS**
 + **ASH ST ENDS**
 • ZIP CODE 66025 CAR-RT R003

601 Hopson James M [E] + 542-1110
 Mauldin Matthew G [E]

602 Brant David M [E] + 542-1848
 605 Miller John [E] 542-1906

606 Pearson Anne M [E] + 542-1216
 Pearson Russell P 542-1216

609 Not Verified
 610 Scouten Charles M [E] + 542-1847
 Scouten Roberta 542-1847

613 [E] Becker Joni E 542-2586
 614 [E] Jackson Shannon D & Amanda 542-3810

+ **TALLGRASS DR INTERSECTS**
 618 [E] Zatorski Robert A 542-2924

621 Ahneman Craig J [E] 542-1639
 Ahneman Georgette E 542-1639

622 Lucero Sabrina A [E] 542-3841
 [E] Stickler Jeremy 542-3547

625 [E] Ford Raymond C 542-1547
 [E] Smith C K 542-1547

701 [E] Olson Donald C 542-1723
 Olson Kurt 542-1723

709 [E] Morstorf Tim 542-1723
 715 [E] Chancellor Thomas 542-3107

721 [E] Krieg Bruce 542-3107
 + **CHERRY ST INTERSECTS**
 + **CEDAR ST INTERSECTS**

HOUSEHOLDS 10

E 13TH ST (LAWRENCE)-FROM 1221 MASSACHUSETTS ST EAST

• ZIP CODE 66044 CAR-RT C007

16 BAGGETT CONSULTING SVCS
 [E] Burr Lance 542-3107

CONSTRUCTION & GENERAL
 labor orgs

Kelsey Sally A [E] +
 LAW OFFICES OF DONALD

legal svcs